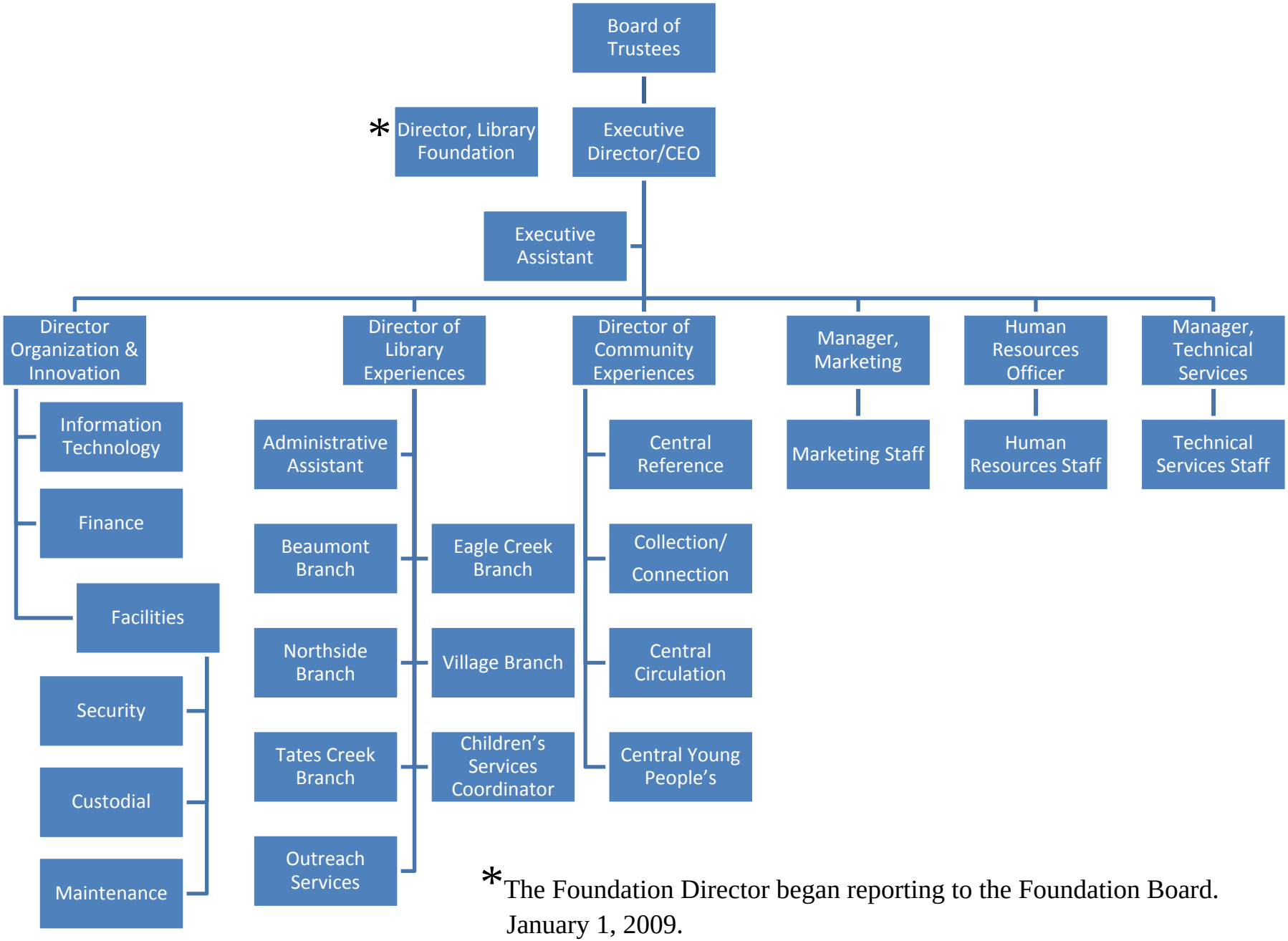

*The Foundation Director began reporting to the Foundation Board. January 1, 2009.