Chester County Library System
Organization Chart
DRAFT PROPOSAL

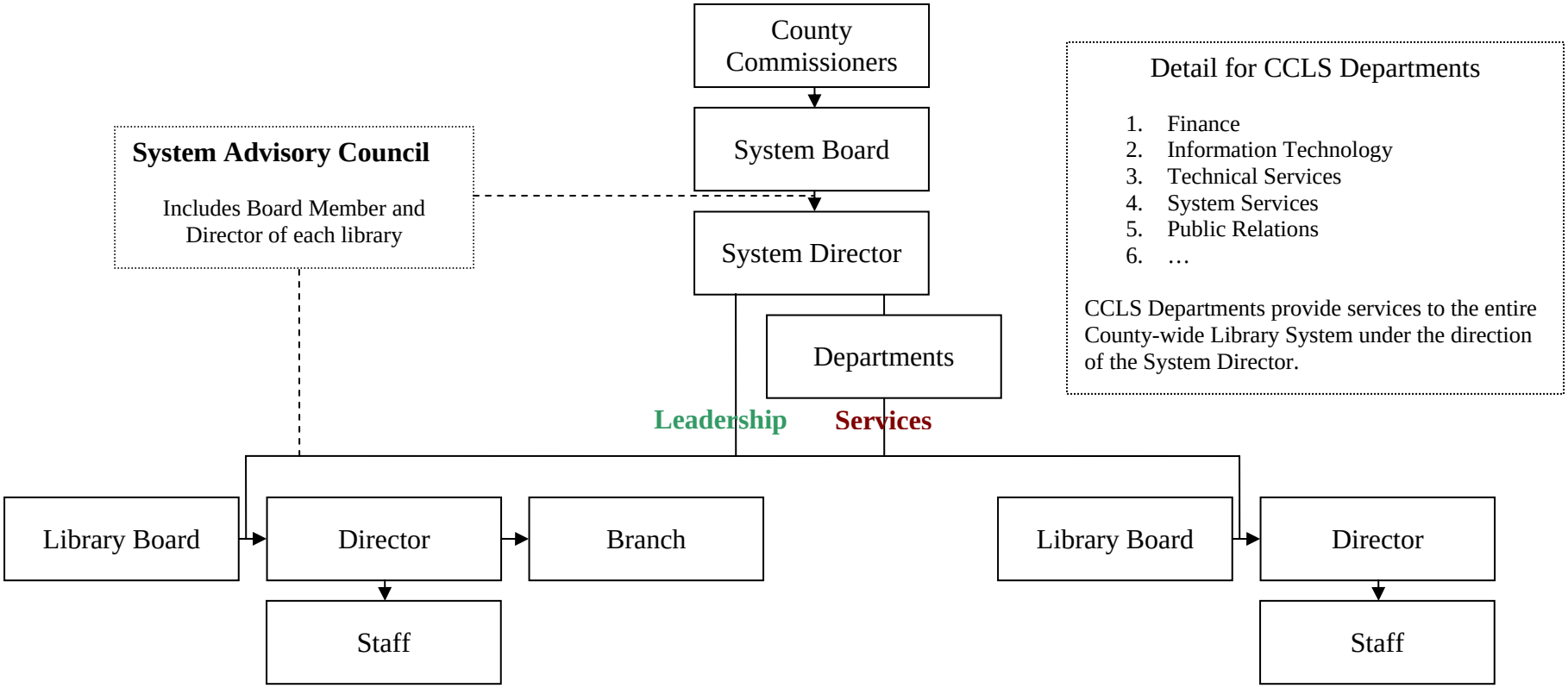

Detail for CCLS Departments

1. Finance
2. Information Technology
3. Technical Services
4. System Services
5. Public Relations
6. …

CCLS Departments provide services to the entire County-wide Library System under the direction of the System Director.

Libraries with a Branch

Chester County Library -- Henrietta Hankin Library

Tredyffrin Library -- Paoli Library

Libraries without a Branch

Atglen Public Library
Avon Grove Library
Bayard Taylor Library
Chester Springs Library
Coatesville Library
Downingtown Library
Easttown Library
Honey Brook Library
Malvern Library
Oxford Library
Parkesburg Library
Phoenixville Library
Spring City Library
West Chester Library